3. Air à l'Italien

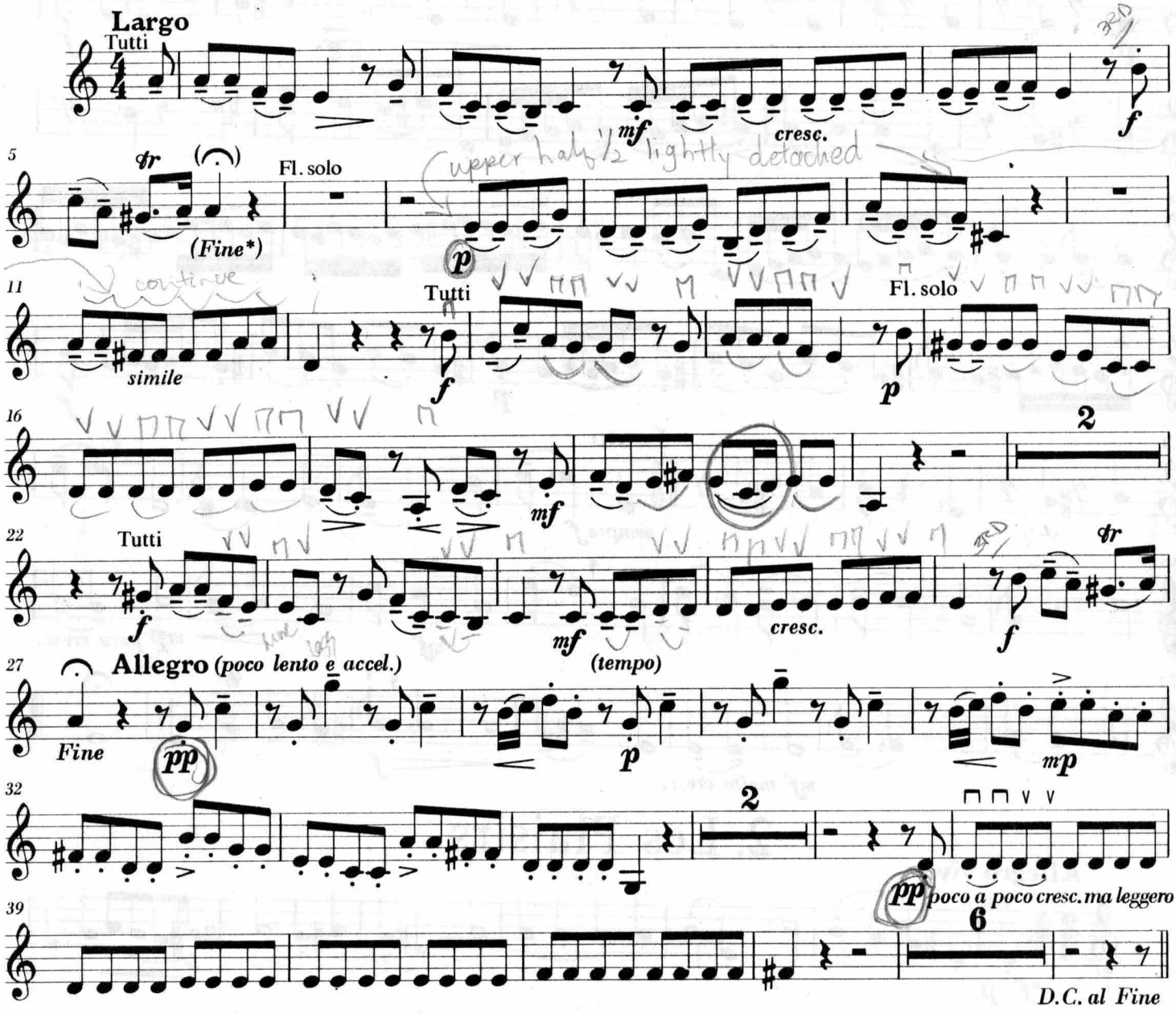

* Ending suggested by Editor
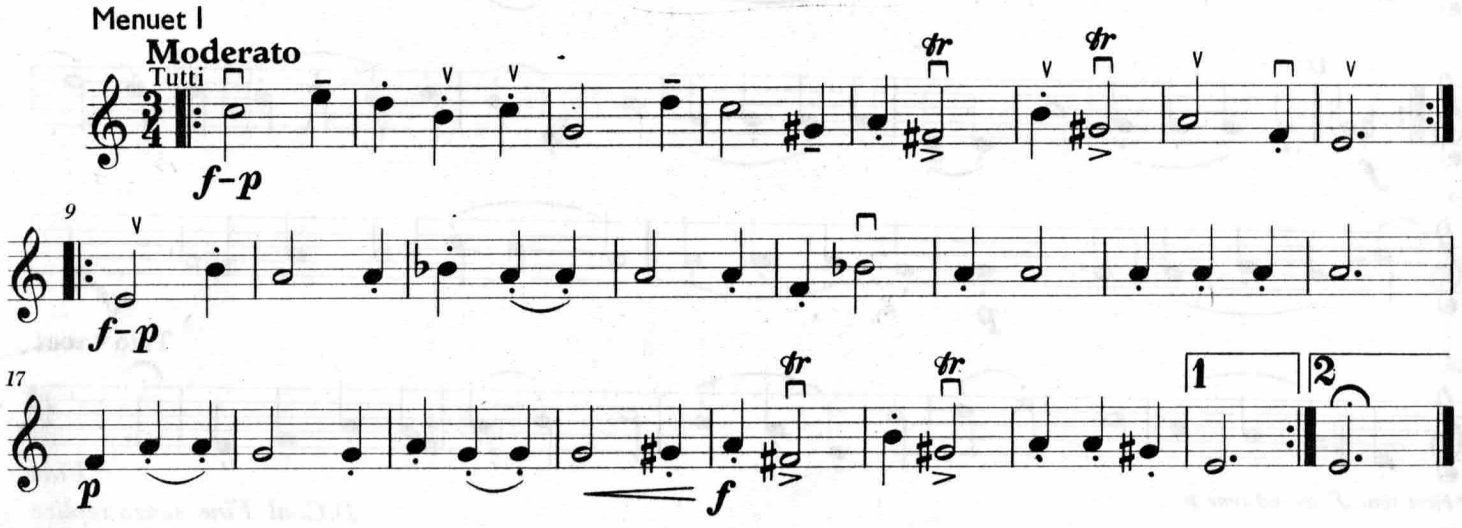
4. Two Menuets