Menuetto and Trio

from Quartet in C Major, Op. 76, No. 3
"The Emperor"

Franz Joseph Haydn

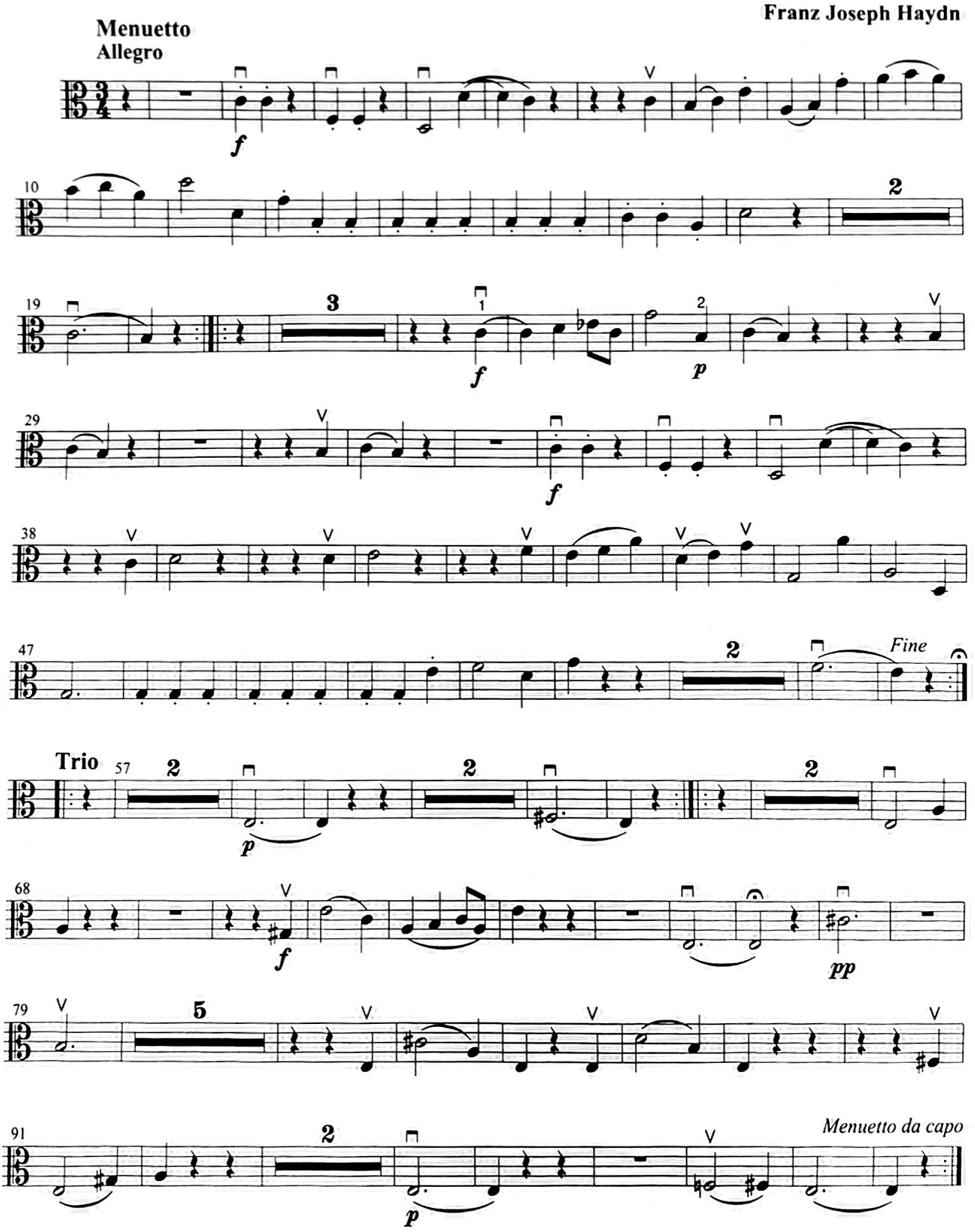

© 1997 Neil A. Kjos Music Company