A LEGEND*

Opus 54, No. 5

PIOTR ILICH TCHAIKOVSKY
(1840-1893)

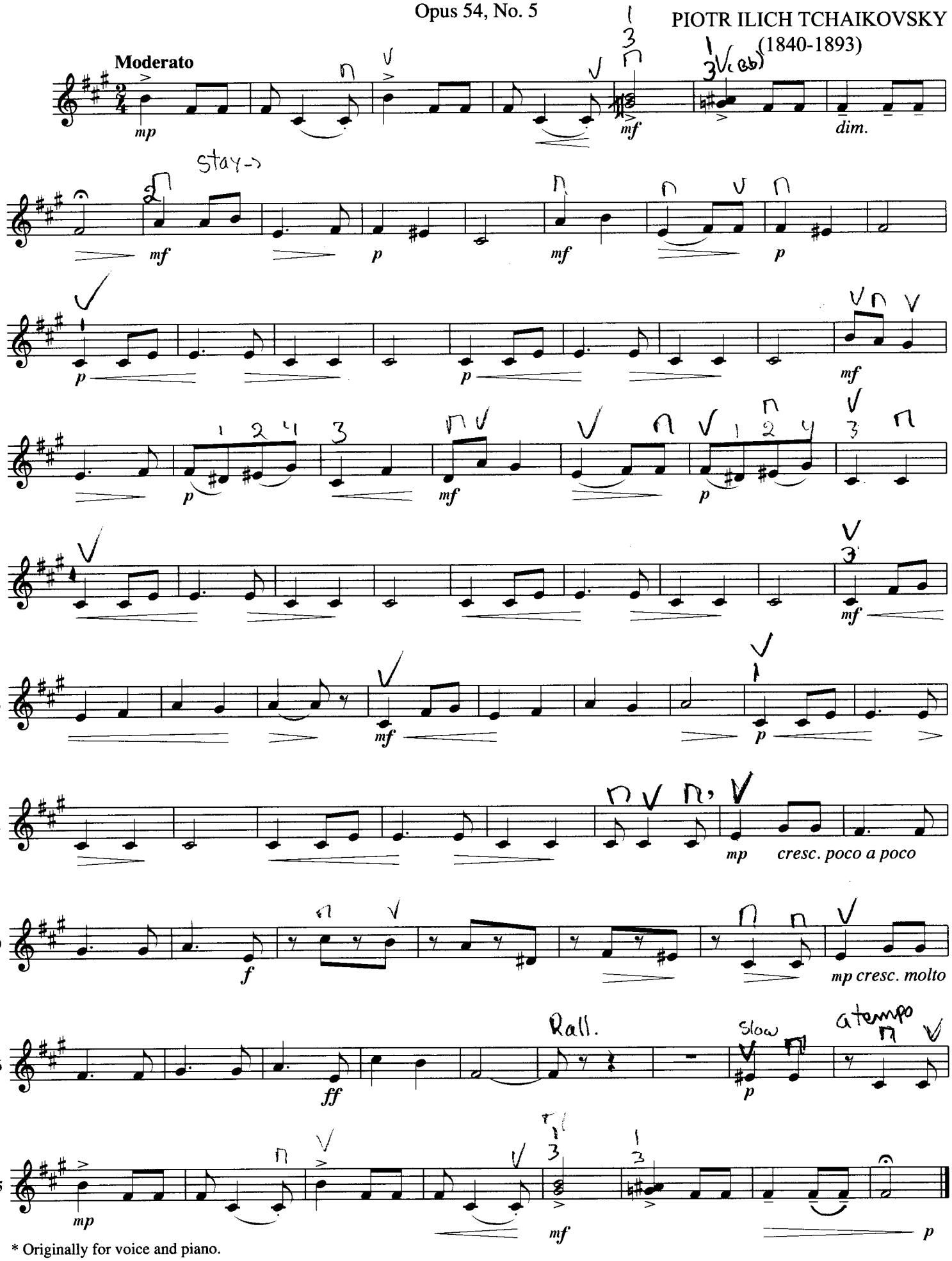

* Originally for voice and piano.